

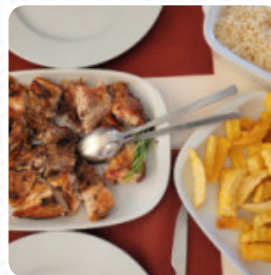

Pedestre 142 Menu

<https://menuweb.menu/restaurants/arouca-1/pedestre-142>
Rua Dr Angelo Miranda 142, Arouca, Portugal
+351910706492 - pedestre.pt

Categories

[Licores](#)[Dão Tinto](#)[Vinho do Porto](#)[Douro Tinto](#)[Dessert](#)[Menu Sunday's Suggestions](#)[Alentejano Branco](#)[Gin](#)[Starters](#)[Vinho Rose](#)[Scotch](#)[View gallery](#)[View menu](#)[View reviews](#)

Pedestre 142 Menu



Desserts

CHOCOLATE CAKE

Alcoholic Drinks

TANQUERAY 8 €

Burger

VEGGIE HAMBURGER 13 €

Seafood

OCTOPUS AND ORZO

Wraps

SKY 5 €

Chicken

PINEAPPLE CHICKEN

Fish

SEA BASS

Entradas

TÁBUA SERRANA 10 €

Beef Dishes

FILET MIGNON

Indian

SOFT DRINKS

Pizza

MEAT

Pizza - Small Á 22Cm

MALIBU 4 €

Rum

HAVANA CLUB ESPECIAL 6 €

Pizza - Klein Ø 22Cm

BELVEDERE 9 €

Vip Alk Atnight Bottles

BOMBAY SAPHIRE 8 €

Brandy

MARTHAS FAMILY CRAFTED 3 €

Hot Drinks

COFFEE

Coffee

ESPRESSO

Companhamento

BATATA A MURRO 4 €

Whites

ALIANCA 18 €

Sparkling

CAVES SÃO JOÃO 13 €

Rosé Wines

CASA AMÉRICO 13 €

Highlands

ABERFELDY 12 10 €

Irish Whiskey

BUSHMILLS 10 7 €

Pedestre 142 Menu



American Whiskey

JACK DANIEL'S FIRE

Portugal

MONTE VELHO 14 €

Single Malt

CARDHU 12 7 €

Dessert Menu

CHOCOLATE MOUSSE 4 €

Tinto

DIALOGUE 16 €

Ports

CROFT 3 €

Saladas

SALADA MAIONESE 4 €

Blended

JOHNNIE WALKER DOUBLE BLACK 9 €

Irish

BUSHMILLS 5 €

Champagnes & Sparkling

RAPOSEIRA RESERVA 15 €

unsere empfehlung / our recommendation

VILLA MASSA LIMONCELLO 4 €

Specialty Desserts

DELICIA DE CHOCOLATE 6 €

SCOTCH WHISKY / IRISH WHISKEY

JAMESON 5 €

Espumantes

MURGANHEIRA BRUTO 19 €

Douro

ALVARINHO MUROS ANTIGOS 20 €

Specialty Lunch Sandwiches

GEGE 19 €

Alcohol 11:00AM to 11:00PM Only

BACARDI SUPERIOR WHITE 5 €

Vegetarian courses

MASSA CAPRESE COM PESTO 12 €

Vinho Tinto

MONTALEGRE RESERVA 18 €

Douro Branco

SOULMATE ALVARINHO 19 35 €

Vinhos Brancos

HERDADE DOS GROUS 17 €

Gins do Cacau

LE TRIBUTE 14 €

Moscatel

MARTHAS MOSCATEL DO DOURO 4 €

Aguardentes

Pedestre 142 Menu



MARTHA'S

Scotch Flights

THE BALVENIE 13 €

IL VINO ROSÉ

VALLADO 17 €

Branco Wine (0,75L)

DONA SANCHA DÃO 21 €

Brandies Cognac

FIM DE SÉCULO 5 €

Vinho Tinto - Douro

TWO FARMS 29 €

Vinho Tinto - Dão

QUINTA DE LEMOS DONA SANTANA 23 €

Maduros - Dão

RIBEIRO SANTO ENCRUZADO 15 €

Douro (Garrafa)

PAPA FIGOS 17 €

Verdes / Green Wine (Garaffa)

MURALHAS 15 €

Trás os Montes Tinto

MONTALEGRE TINTA AMARELA 18 €

Porto Tawny 10 Anos

GRAHAM'S 10 ANOS 7 €

Porto Tawny 20 Anos

GRAHAM'S 20 ANOS 16 €

Branco - dão

SONANTE 10 €

Restaurant Category

DESSERT

12" Oven-Baked Pizza

BEEFEATER 8 €

Starters/ Tapas

CHEESE BOARD 8 €

Uncategorized

DALMORE 35 €

Sobremesas

PASSION FRUIT PIE 5 €

LEMON PIE 5 €

Brandies

MACIEIRA 3 €

1920 3 €

Vinho Verde

QUINTA DA AVELEDA 14 €

ARCA NOVA 12 €

Acompanhamentos

ARROZ BRANCO OU ARROZ DE FEIJÃO 4 €

BATATA FRITA PALITO, PALA) 4 €

Vinho Branco

Pedestre 142 Menu



ALLGODAO 10 €

QUINTA DO PILOTO MOSCATEL ROXO 5 €

Digestives / Others / Digestive

AMENDOIA AMARGA 4 €

LICOR BEIRAO 4 €

Salads

SALADA DO MAR 11 €

TROPICAL SALAD 11 €

SIDE SALAD

Whiskey

NIKKA 16 €

JAMESON ORANGE 6 €

JACK DANIEL'S APPLE

Speyside

CRAIGELLACHIE 18 €

GLENFIDDICH 12 13 €

GLENROTHES 12 10 €

Dão Branco

DONA SANCHA ENCRUZADO 50 €

DONA SANCHA VINHA AVARENTA 28 €

PEDRA CANCELA ENCRUZADA 17 €

Tejo / setúbal tinto

ATLÂNTICO BY BREJINHO 2UNI 75 €

MARQUÊS DE TOMAR TEJO 20 13 €

ZÉ DA LEONOR RESERVA 14 €

These Types Of Dishes Are Being Served

DESSERTS

BREAD

TUNA STEAK

Tejo / Setúbal / Bairradabranco

ATLÂNTICO BY BREJINHO 2UN 75 €

PÉ DE GANÇO BAIARRADA 18 13 €

ORIGINAL BAIARRADA 18 10 €

Side Dishes



BLACK BEANS 4 €

SAUTÉED VEGETABLES 4 €

FRENCH FRIES

RICE

Spirits

JACK DANIELS 6 €

FRANGELICO 5 €

HAVANA CLUB 3 YEARS 6 €

MOSKOVSKAYA 5 €

Vodka

BELUGA NOBLE 8 €

ERISTOFF 5 €

ERISTOFF BLACK 5 €

JACK DANIEL'S HONEY

Whisky

TOMANTIN 9 €

BLACK LABEL 12 7 €

DEWAR'S 8 5 €

BALLANTINE'S 12

JAMES MARTIN'S 32

Pedestre 142 Menu



Aguardente

SÃO DOMINGOS VELHÍSSIMA PORCELANA	12 €
MAVEM AGUARDENTE VÍNICA	9 €
SÃO DOMINGOS VELHÍSSIMA	5 €
MARTHA'S AGUARDENTE VELHA	4 €
MARTHA'S BAGACEIRA	3 €

Alentejo Tinto

PÊRA MANCA 11	525 €
BLOG 13	205 €
ARREPIADO COLLECTION	52 €
PAULO LAUREANO PRI. SELECTION	28 €
MARIA MORA RESERVA	14 €

Doces Conventuais traditional desserts made with recipes originated in the convent of Arouca

MORCELA (1 PIECE)	5 €
CASTANHAS DOCES (4 PIECES)	5 €
ROSCAS (2 PIECE)	4 €
CHARUTOS (2 PIECE)	4 €
OVOS DE PÊGA	5 €

Espumante Branco

TRABUCA	60 €
ATAÍDE SEMEDO	23 €
ELPÍDIO VELHA RESERVA	23 €
ELPÍDIO SUPERIOR	21 €
DINASTIA BRUTO	14 €

Starters

TÁBUA 142	17 €
-----------	------

TÁBUA TERRA E MAR	19 €
-------------------	------

TÁBUA SERRA DA FREITA	12 €
-----------------------	------

GRILLED "ALHEIRA"	6 €
-------------------	-----

PRAWNS "AL AJILLO" STYLE	11 €
--------------------------	------

OCTOPUS WITH CHOPPED PARSLEY AND ONIONS	10 €
--	------

Vinho Rose

GÉGÉ ESPUMANTE	19 €
----------------	------

SOUL MATE DOURO	18 €
-----------------	------

ZÉ DA LEONOR	16 €
--------------	------

PAULO LAUREANO ROSÉ TERESA LAUREANO	14 €
--	------

QUINTA DA CAMELIAS	15 €
--------------------	------

BRÉJINHO SETÚBAL	10 €
------------------	------

Scotch

MACALLAN 12	25 €
-------------	------

ARDBEG	25 €
--------	------

TALISKER STORM	23 €
----------------	------

GLENFIDDICH 18	18 €
----------------	------

OLD PARR 12	7 €
-------------	-----

CUTTY SARK	4 €
------------	-----

Verde Branco

PALÁCIO DE BREJOEIRA ALVARINHO	36 €
-----------------------------------	------

QUINTA DA RAZA	15 €
----------------	------

PADROEIRO	13 €
-----------	------

CASA DA FRAGA	13 €
---------------	------

CORGA DA CHÁ	10 €
--------------	------

INCOMUM	10 €
---------	------

Alentejano Tinto

VINHA DO TACO COELHEIROS	46 €
--------------------------	------

Pedestre 142 Menu



PAULO LAUREANO TINTA GROSSA	35 €
TAPADA COELHEIROS	33 €
BACALHAU ESCOLHA PAULO LAUREANO	19 €
HERDADE COELHEIROS	19 €
HERDADE SÃO MIGUEL	15 €

Gin



ADAMVS	16 €
EXCEPTIONAL SALICÓRNIA	12 €
GOLD GRAIL	10 €
ENDRICK'S	10 €
NORDES	10 €
BEEFEATER PINK	8 €
MARTIN MILLER'S	

Dessert

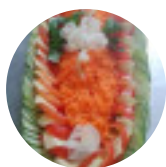

MIXED SALAD	4 €
CRÈME CARAMEL ABADE DE PRISCOS	6 €
CHEESECAKE	6 €
ORANGE CAKE	5 €
CARAMEL "BISCUIT CAKE"	5 €
ROMEO JULIETTE (CHEESE AND QUINCE JELLY)	7 €
BARRIGA DE FREIRA	6 €
AFFOGATO	

Menu Sunday's Suggestions

BACALHAU À ZÉ DO PIPO 2 PERSONS	31 €
POLVO À LAGAREIRO 2 PERSONS	38 €
POSTA À AROUQUESA 2 PERSONS	31 €
VITELA ASSADA 2 PERSONS	28 €

CABRITO ASSADO 2 PERSONS	31 €
LEITÃO 2 PERSONS	39 €
PICANHA T 2 PERSONS	38 €
FRANGO TÍPICO DA GUIA 2 PESSOAS	18 €

Alentejano Branco

TAPADA COELHEIROS 17	34 €
PAULO LAUREANO PRI. SELECTION 18	28 €
PAULO LAUREANO VERDELHO	23 €
QUINTA DO CARMO	21 €
PAULO LAUREANO AÇORES 18	16 €
PAULO LAUREANO VINHAS VELHAS	12 €
MINORAR TERRAS DE UVA	12 €
MARIA MORA	9 €

Douro Tinto

TRÊS BAGOS GRANDE ESCOLHA 11	64 €
REDOMA 14	53 €
VAL DO GAIO	34 €
VALLADO ORGANIC SUPERIOR	33 €
LUPUCINOS RESERVA	24 €
HERÉDIAS	19 €
PORTAS DO SOLAR RESERVA	17 €
QUINTA DA REDE GRANDE RESERVA	30 €
REDE RESERVA	17 €

Ingredients Used



CHOCOLATE
SAUSAGE
CHEESE

Pedestre 142 Menu



FRUIT

CHORIZO

BEEF

VEGETABLES

BEANS

PESTO

Dão Tinto

RIBEIRO SANTO GRANDE ESCOLHA	49 €
QUINTA DE LEMOS JAEN 14	25 €
QUINTA DE LEMOS D. LOUISE	18 €
PEDRA CANCELA FIDALGA	18 €
QUINTA DAS CAMELIAS RESERVA	13 €
QUINTA DAS CAMELIAS SYRAH	15 €
DONA SANCHA	21 €
QUINTA DA CAMÉLIA RESERVA	16 €
SONANTE 18	10 €
RIBEIRO SANTO AUTOMATICO	24 €

Vinho do Porto

KOPLE COLHEITA 1965	275 €
TAYLOR'S RESERVA 325 ANOS	210 €
MARTHA'S VINTAGE	70 €

GRAHAMS'S 40 ANOS	35 €
ANDRESEN 10 ANOS	6 €
MARTHA'S 10 ANOS	5 €
MESSIAS LBV	5 €
MARTHA'S ROSÉ	5 €
MARTHA'S TAWNY TINTO	3 €
MARTHA'S TAWNY BRANCO	3 €

Licores

JAGERMEISTER ERVAS	5 €
PINGUÇA CANELA	4 €
PINGUÇA MARACUJÁ	4 €
PINGUÇA FRUTOS VERMELHOS	4 €
LICOR AVEIRENSE OVOS MOLES	4 €
CANTARES DE PORTUGAL PASTEL DE NATA	4 €
CANTARES DE PORTUGAL ARROZ DOCE	4 €
CANTARES DE PORTUGAL GINJA	4 €
CANTARES DE PORTUGAL CHOCOLATE BRANCO	3 €
CANTARES DE PORTUGAL LICOR DE CAFÉ	4 €
CANTARES DE PORTUGAL LICOR BOLACHA MARIA	4 €

[View gallery](#)

[View menu](#)

[View reviews](#)

Pedestre 142 Menu



Pedestre 142

Rua Dr Angelo Miranda 142,
Arouca, Portugal

Opening Hours:

Monday 12:00-15:00
Wednesday 12:00-15:00
Thursday 12:00-15:00
Friday 12:00-15:00
Saturday 12:00-15:00
Sunday 12:00-15:00

Made with [Menu](#)

